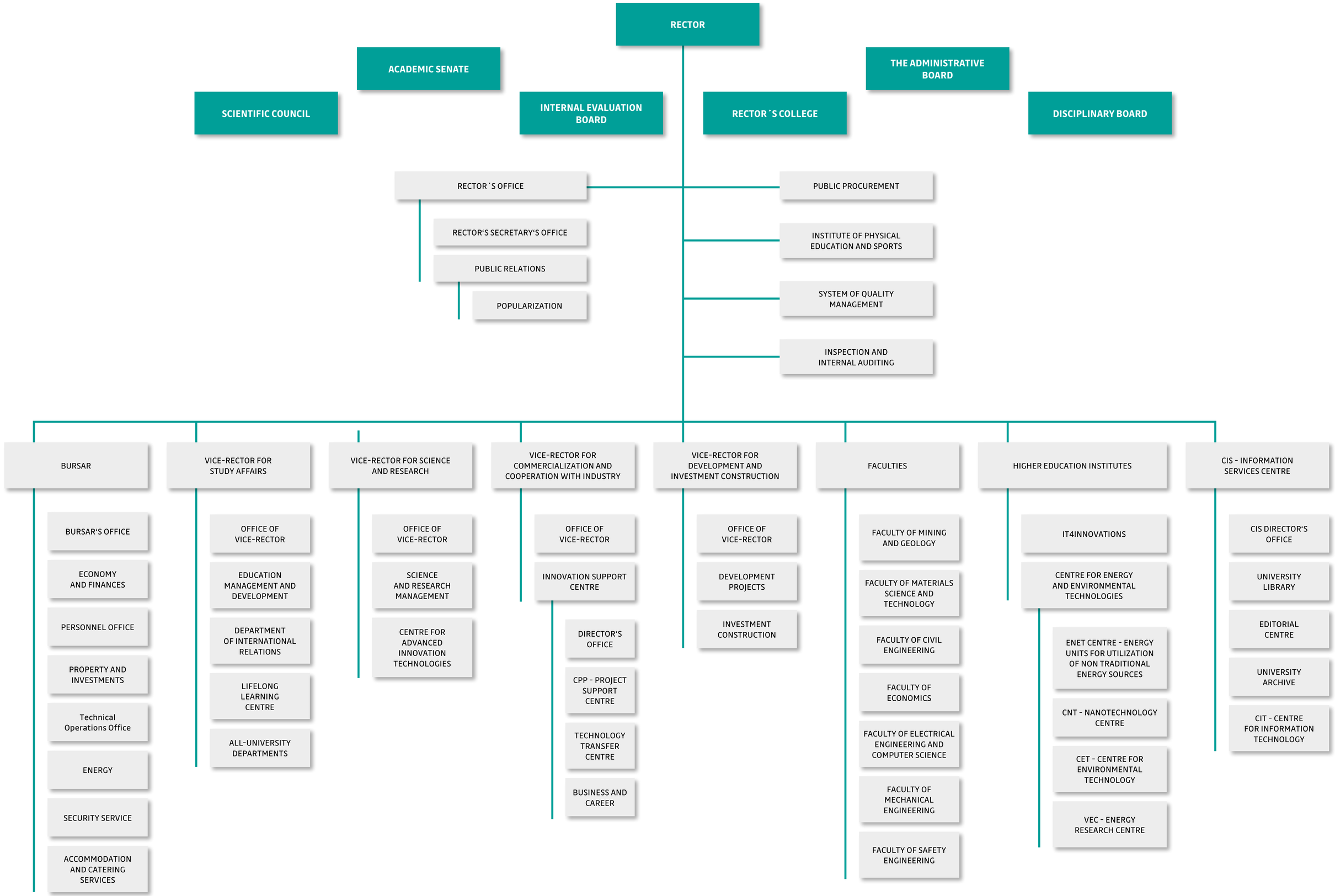
RECTOR
ACADEMIC SENATE
THE ADMINISTRATIVE BOARD
SCIENTIFIC COUNCIL
INTERNAL EVALUATION BOARD
RECTOR´S COLLEGE
DISCIPLINARY BOARD
RECTOR´S OFFICE
RECTOR'S SECRETARY'S OFFICE
PUBLIC RELATIONS
POPULARIZATION
PUBLIC PROCUREMENT
INSTITUTE OF PHYSICAL EDUCATION AND SPORTS
SYSTEM OF QUALITY MANAGEMENT
INSPECTION AND INTERNAL AUDITING
BURSAR
BURSAR'S OFFICE
ECONOMY AND FINANCES
PERSONNEL OFFICE
PROPERTY AND INVESTMENTS
Technical Operations Office
ENERGY
SECURITY SERVICE
ACCOMMODATION AND CATERING SERVICES
VICE-RECTOR FOR STUDY AFFAIRS
OFFICE OF VICE-RECTOR
EDUCATION MANAGEMENT AND DEVELOPMENT
DEPARTMENT OF INTERNATIONAL RELATIONS
LIFELONG LEARNING CENTRE
ALL-UNIVERSITY DEPARTMENTS
VICE-RECTOR FOR SCIENCE AND RESEARCH
OFFICE OF VICE-RECTOR
SCIENCE AND RESEARCH MANAGEMENT
CENTRE FOR ADVANCED INNOVATION TECHNOLOGIES
VICE-RECTOR FOR COMMERCIALIZATION AND COOPERATION WITH INDUSTRY
OFFICE OF VICE-RECTOR
INNOVATION SUPPORT CENTRE
DIRECTOR'S OFFICE
CPP - PROJECT SUPPORT CENTRE
TECHNOLOGY TRANSFER CENTRE
BUSINESS AND CAREER
VICE-RECTOR FOR DEVELOPMENT AND INVESTMENT CONSTRUCTION
OFFICE OF VICE-RECTOR
DEVELOPMENT PROJECTS
INVESTMENT CONSTRUCTION
FACULTIES
FACULTY OF MINING AND GEOLOGY
FACULTY OF MATERIALS SCIENCE AND TECHNOLOGY
FACULTY OF CIVIL ENGINEERING
FACULTY OF ECONOMICS
FACULTY OF ELECTRICAL ENGINEERING AND COMPUTER SCIENCE
FACULTY OF MECHANICAL ENGINEERING
FACULTY OF SAFETY ENGINEERING
HIGHER EDUCATION INSTITUTES
IT4INNOVATIONS
CENTRE FOR ENERGY AND ENVIRONMENTAL TECHNOLOGIES
ENET CENTRE - ENERGY UNITS FOR UTILIZATION OF NON TRADITIONAL ENERGY SOURCES
CNT - NANOTECHNOLOGY CENTRE
CET - CENTRE FOR ENVIRONMENTAL TECHNOLOGY
VEC - ENERGY RESEARCH CENTRE
CIS - INFORMATION SERVICES CENTRE
CIS DIRECTOR'S OFFICE
UNIVERSITY LIBRARY
EDITORIAL CENTRE
UNIVERSITY ARCHIVE
CIT - CENTRE FOR INFORMATION TECHNOLOGY